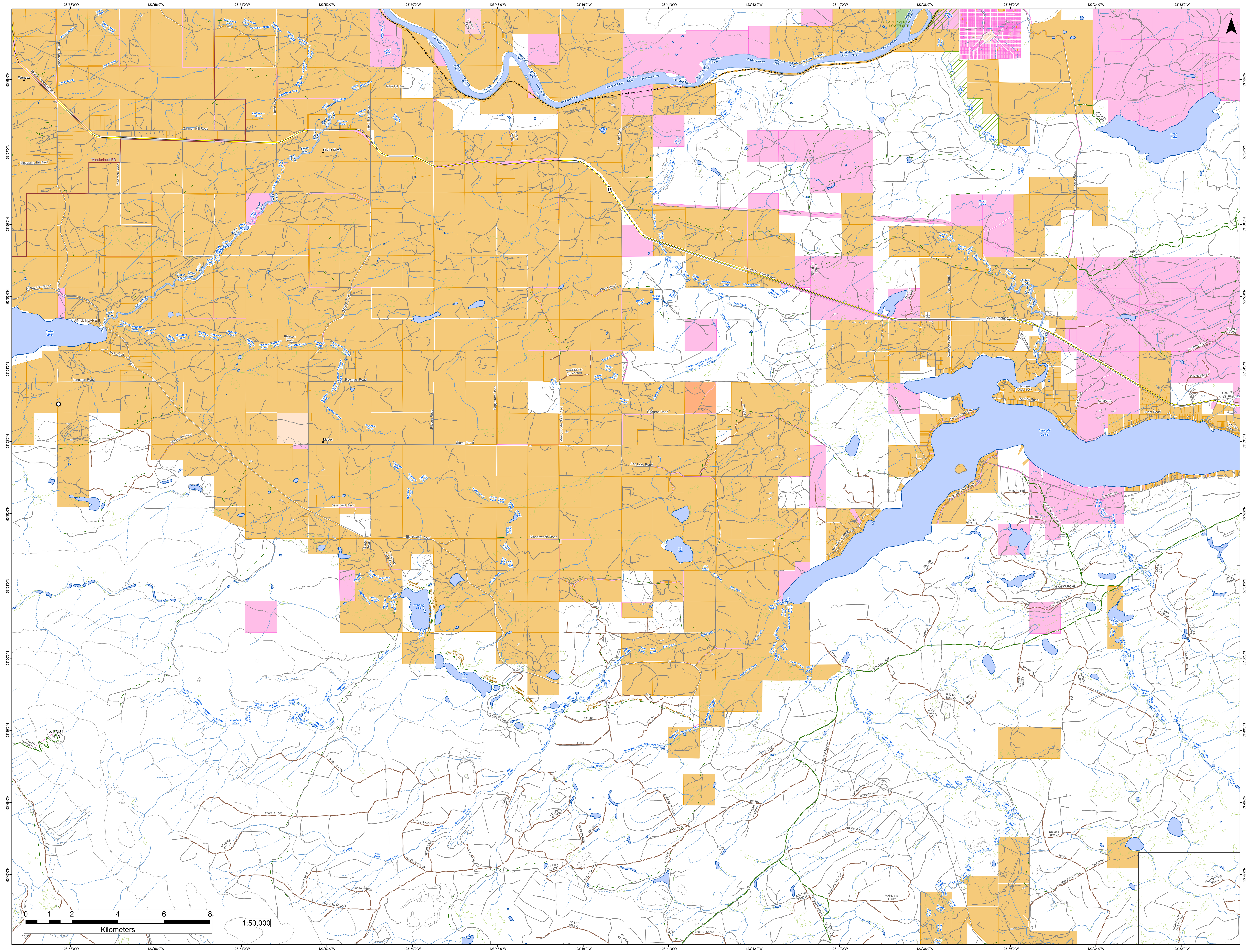

123°58'0"W
123°56'0"W
123°54'0"W
123°52'0"W
123°50'0"W
123°48'0"W
123°46'0"W
123°44'0"W
123°42'0"W
123°40'0"W
123°38'0"W
123°36'0"W
123°34'0"W
123°32'0"W
53°58'0"N
53°57'0"N
53°56'0"N
53°55'0"N
53°54'0"N
53°53'0"N
53°52'0"N
53°51'0"N
53°50'0"N
53°49'0"N
53°48'0"N
53°47'0"N
N
Weneez
Grants Frontage Road
Macdonald Road
Weneez Creek
Neuco Creek
East Neuco Creek
Griffith Road
Carmen Hill Road
Vanderhoof FD
Mcgeachy Pit Road
Teichroeb Road
Sinkut River
Sinkut Falls Road
Engstrom Creek
Toller Pit Road
Sinkut Lake Road
SINKUT LAKE 8
Sinkut Lake
Hogsback Creek
Klassen Road
Pick Road
Langston Road
Mapes Road
Heymyer Road
Mapes Pit Road
Mapes
Goodland Road
Blackwater Road
Burger Road
Hogsback Lake Road
Friesen Road
Stump Road
Haggstrom Road
Meadowdale North Road
Meadowdale Road
McKay Creek
Nechako River
Sackner Road
Keillor Road
Lilypad Lake
Hulatt Road
Hulatt Creek
16
Rte 16 Eb - Yellowhead
Degal Pit Road
Poole Road
Nankuz Creek
Kinowsa Creek
Klinsake Creek
Tultsau Creek
ACCESS TO TSLA17813
Lindgren Road
R19024A
Sob Lake Road
Sob Lake
Sob Creek
STUART RIVER PARK - LOWER SITE
Cluculz Creek
Finmoore Road
BEVERLY LK/COBB
Cobb Lake
BEVERLY LAKE
R11280
MAINLINE TO CPA
Young Road
Meier Frontage Road
Swanson Road
Haynes Road
Jardine Loop Road
Jardine Road
Lund Road
148-8A Rd
R11278 SEC.H
R11278 SEC.I
R11278 SEC.G
Cluculz Hill Road
Guest Road
Tapping Road
Cluculz Lake
Meier Road
Meier Road East
Meier Road West
Somerset Drive South
146-1U Rd
146-1P RD
Lloyd Drive
Norman Creek
BOBTAIL-CLUCULZ
R07353 SEC.BG
R07353 SEC.BJ
146-1I Rd
ACCESS 464/23
R07353 SEC.BH
126-753 ACCESS
ACCESS 464/25
Bobtail 21000 Rd
ACCESS 429/13
167-853 Rd Permit
R03987
RO3987
BOBTAIL LAKE
SIN366.1000
R22500 SEC.AO
ACCESS 429/14
1204
R22500 SEC.AM
R22500 SEC.AN
R07353 SEC.BI
R03363 SEC WA
Bobtail Realign 1
Bobtail Realign 2
80F004 2000
BOBA33.1000
BOBTAIL 37
BOB528.1000
R03363 SEC VA
100RD
1206.2000
R03363 SEC UA
NOR401-1000 AM434
NORMAN RD WEST-5.2KM
MAINLINE TO CPC
BOBTAIL GRIZZLY FSR
Telegraph Trail Hogsback
TELEGRAPH TRAIL HOGSBACK
Hogsback Lake
McKay Lake
Skye Pit Road
Khai Creek
R11284
Beaverdam Creek
PT3600
300 RD
ACCESS 465/316
ACCESS 465/356
ACCESS 460/736
ACCESS 460/735
BOBA32.2000
227/57
BOBA34.1000
FOX 5000
ACCESS 465/206
G072-053.1000
ACCESS 408/149
R03363 SEC.XA
BOBTAIL 41
FOX 5090
400 RD-3.5KM
ACCESS 455/1
80E003.2000
80E003.1000
ACCESS 423/203
FOX410.1000
FOX412.1000
ACCESS 441/71
FOX405.1000
FOX405.3000
ACCESS 441/223
SINKUT MTN
SINKUT MOUNTAIN
SINKUT ROAD
0 1 2 4 6 8
Kilometers
1:50,000